

PLAN FOR PROPOSED ADDITIONAL CONSTRUCTION IN MARKARDAGH SAHDA CHURCH [MADRAS PARISH OF THE CHURCH OF THE EAST IN INDIA] IN PLOT No. 1B, VELAN NAGAR, ST. THOMAS MOUNT ROAD, SURVEY No. 16 (AS PER DOC.) S. NO. 16/1B, (AS PER PATTI) OF KOYEMBEDU VILLAGE, CHENNAI - 600106. CORP. DIV. No. 76, ZONE - V

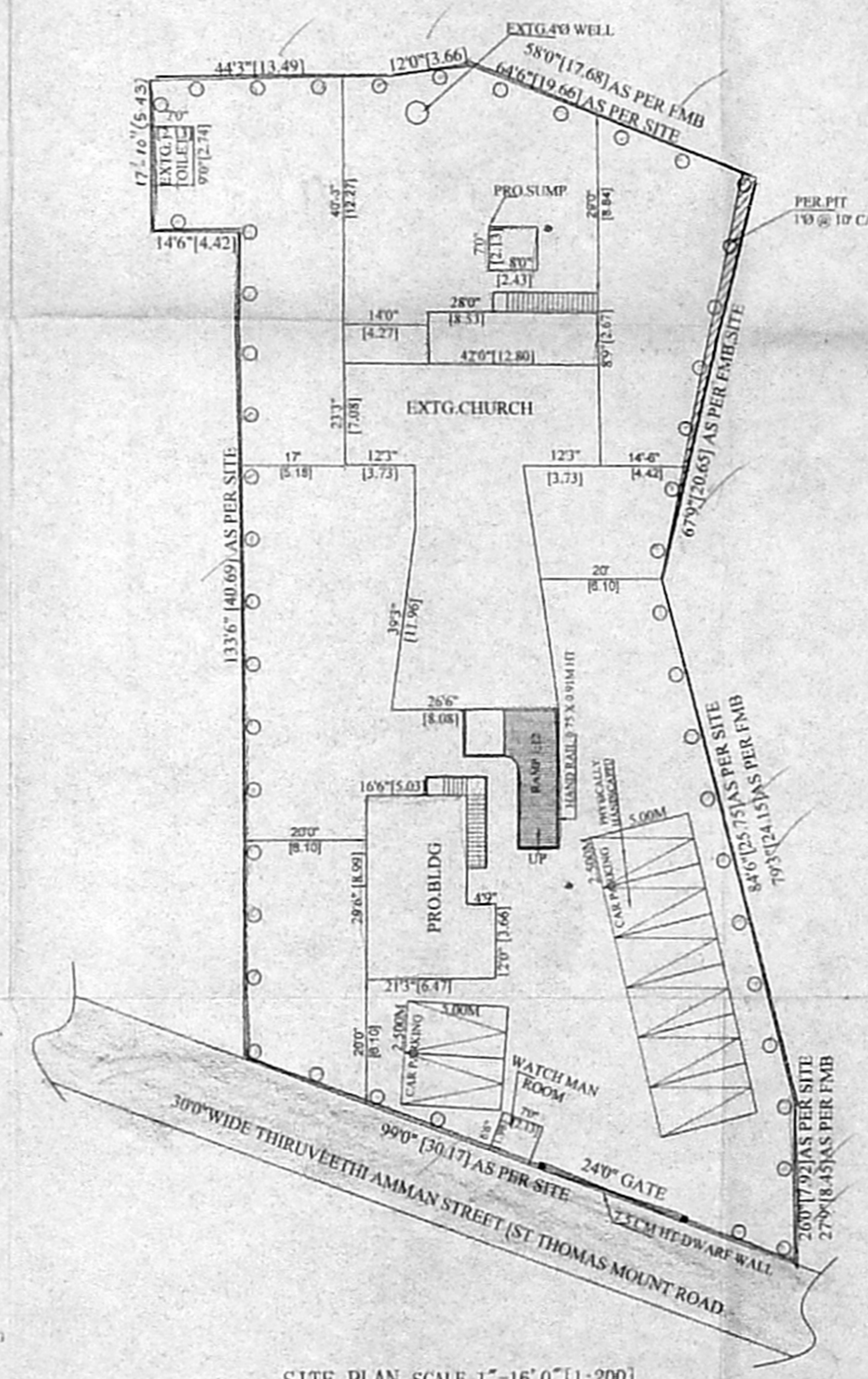
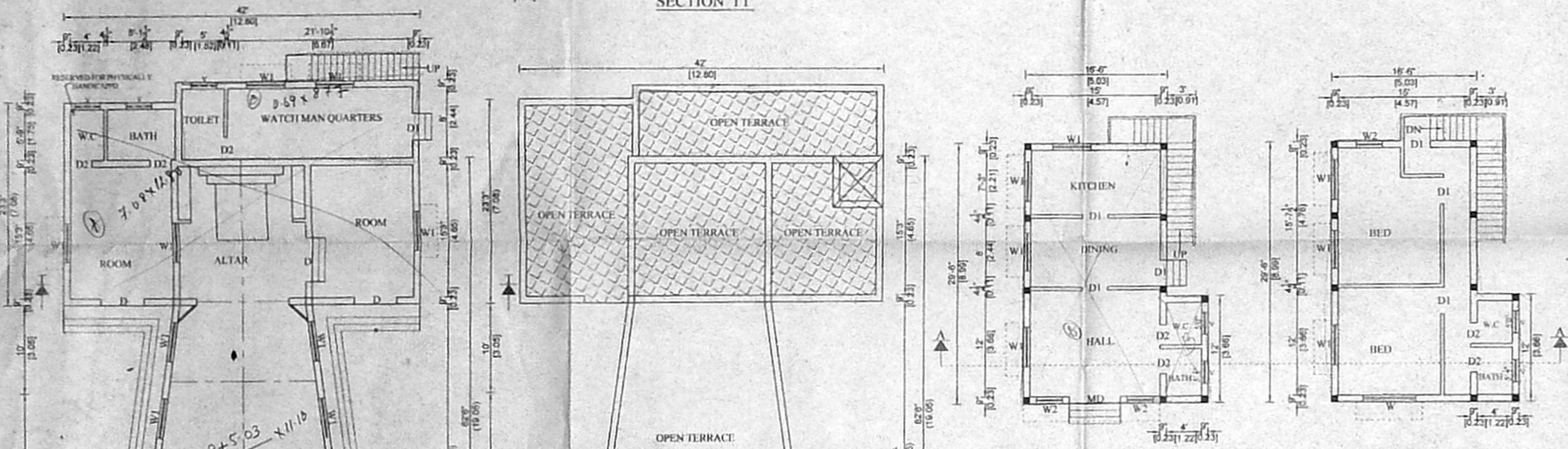
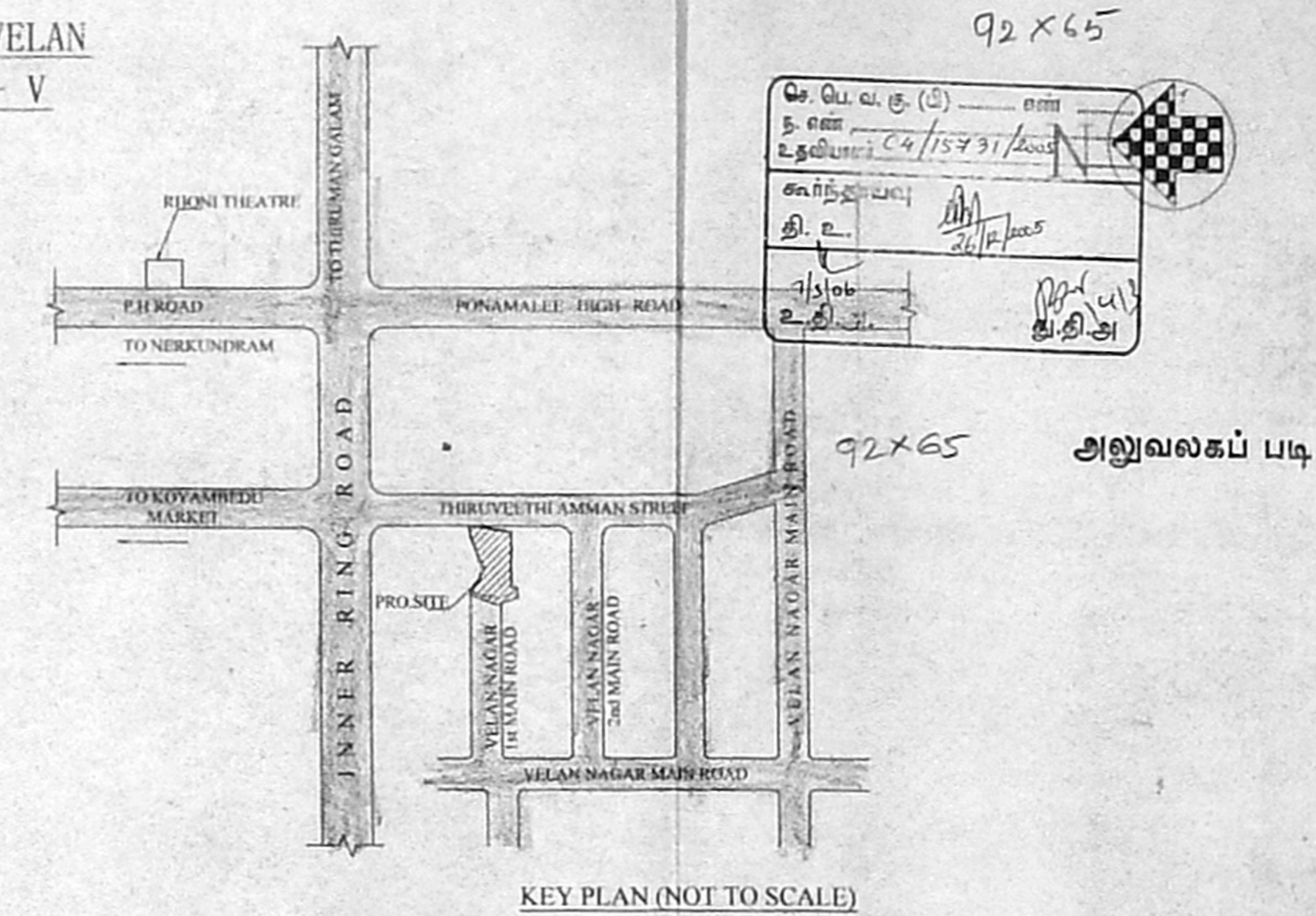
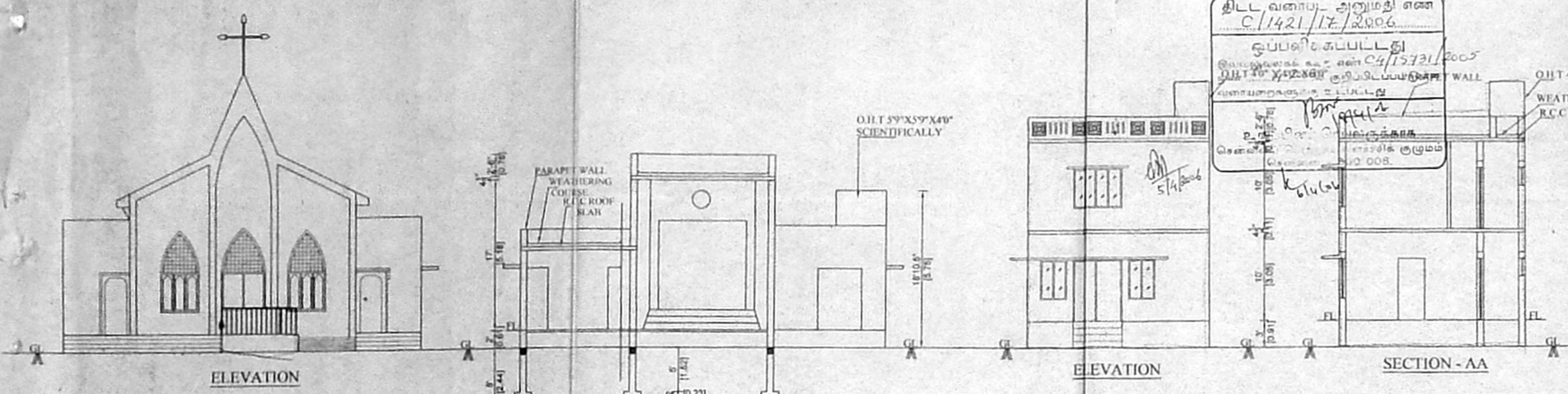

JOINERY DETAILS

D	DOOR	5'0\"	1.52 X 2.44
D1	DOOR	3'0\"	0.91 X 2.44
D2	DOOR	2'6\"	0.76 X 2.13
W	WINDOW	6'0\"	1.83 X 1.37
W1	WINDOW	4'6\"	1.37 X 1.37
V	VENTILATOR	2'6\"	0.76 X 0.91

AREA DETAILS

	SQ.FT	SQ.M
PLOT AREA	15240.24	1416.38
PLINTH AREA		
EXTG. CHURCH	1754	162.95
EXTG. TOILET	63	5.85
EXTG. WATCH MAN ROOM	45.5	4.23
PROPOSED		
GROUND FLOOR	543.75	50.51
FIRST FLOOR	543.75	50.51
WATCH MAN QUARTERS	245.00	22.76
PLOT COVERAGE	173%	
FSI	0.20	

LEGEND:
 EXISTING
 PROPOSED
 ROAD
 BOUNDARY

SCALE 1" = 8' - 0" 1:100

OWNER: *[Signature]*
 S. ATHYAN, B.E.,
 CHARTERED ENGINEER,
 Class I, Licensed Surveyor No. 109
 Corporation of Chennai
 5, Netaji Park Street, T. Nagar,
 Chennai-17. Ph: 2816824
 Mobile: 9109441
 LICENCED SURVEYOR

